

FALL 2022 JAZZ AUDITION INSTRUCTIONS

August 20, 21 and 22. See below.

TREBLE CLEF= piano, guitar

Bb= trumpet, tenor sax

Eb= alto sax

BASS CLEF= trombone

PERCUSSION

IMPROVISATION IS ENCOURAGED BUT NOT MANDATORY. YOU ARE RESPONSIBLE FOR BRINGING YOUR OWN MUSIC (hard copy only) AND AMPS! (RETURN TO CAMPUS IN ORDER TO HAVE YOUR AUDITION ON THE DATE AND TIME LISTED.)

Horn players, prepare for performance BOTH OF THE TWO TUNES BELOW.

RED CLAY Rock quarter note = 138 * Aebersold Vol. 60

ROBBIN'S NEST Swing quarter note = 184 * Aebersold Vol. 36

Percussionists, prepare for performance BOTH OF THE TWO TUNES BELOW.

UNA MAS Michael Mossman arr. Latin quarter note = 152

BIG SWING FACE Bill Potts arr. Swing quarter note = 200

Skip over 33 to 43

Horn players, pianists, guitarists, and bassists are expected play melody at tempo. Pianists and guitarists will then "comp" chord changes as well. Bassists will play in the style of each composition, whether it requires "walking" or whatever.

Arrive early for your audition. Recorded rhythm section will be used for all auditions except percussion. Percussion auditions will take place the with full ensemble during first regular class period. Depending on when ensembles are set, they MAY not meet the first week of classes.

*Horns. J. Aebersold play-a-long recordings can be found in Music Library or online.

Percussionists. Tunes are different from horn tunes.

*+Also listen online to definitive recordings for style purposes.

SATURDAY AUGUST 20 10:30 PIANOS, GUITARS, BASS Rm. 418

12:00 TRUMPETS Rm. 418

1:30 TROMBONES Rm. 418

SUNDAY AUGUST 21 9:00 SAXOPHONES Rm. 418

MONDAY AUGUST 22 12:00 DRUMS Rm. 300

piano
guitar

Red Clay

(♩ = 138)

By Freddie Hubbard

C#- B- A-/D B-/E

C#-/F# Eb-/Ab C#- B-

1. C#-/F# Eb-/Ab 2. C#-/F# Eb-/Ab

BRIDGE

C#- B- A-/D B-/E C#-/F# Eb-/Ab

C#- B- A-/D B-/E C#-/F# Eb-/Ab

C#- B- A-/D B-/E C#-/F# Eb-/Ab

C#- B- A-/D B-/E C#-/F# Eb-/Ab

TO SOLOS

SOLOS

C#- B- E7 AΔ Ab7+9

Solo over these four bars.

[Ending Just Fades Out]

Copyright © 1972 HUBTONES MUSIC CO.
International Copyright Secured. All Rights Reserved. Used by Permission.

Trumpet
tenor sax

Red Clay

B \flat

By Freddie Hubbard

(♩ = 138)

BRIDGE

Bridge section of music. Treble clef, 4/4 time. Chords: Eb-, Db-, B-/E, Db-/Gb, Eb-/Ab, F-/Bb. The melody is in the treble clef, and the accompaniment is in the bass clef. The bridge section consists of four measures, each with a different chord and melody.

TO SOLOS

SOLOS

Solo section of music. Treble clef, 4/4 time. Chords: Eb-, C#-, F#7, BΔ, Bb7+9. The melody is in the treble clef, and the accompaniment is in the bass clef. The solo section consists of four measures, each with a different chord and melody.

Solo over these four bars.

[Ending Just Fades Out]

altosax

Red Clay

E \flat

By Freddie Hubbard

(♩ = 138)

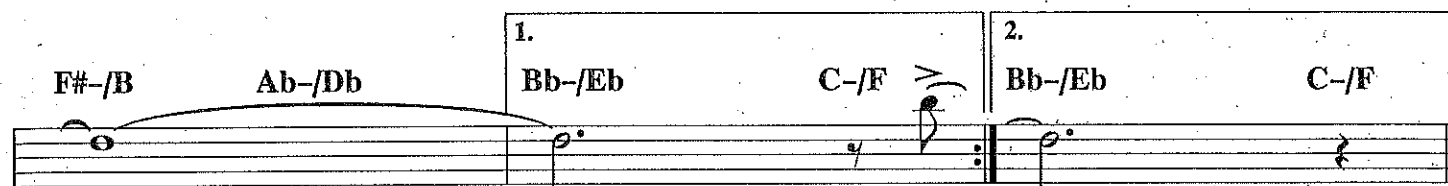
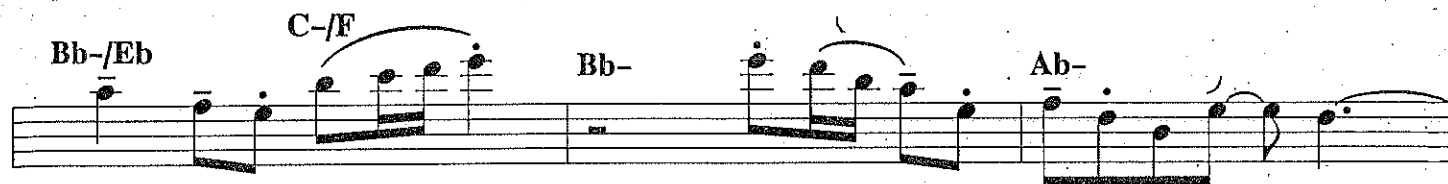
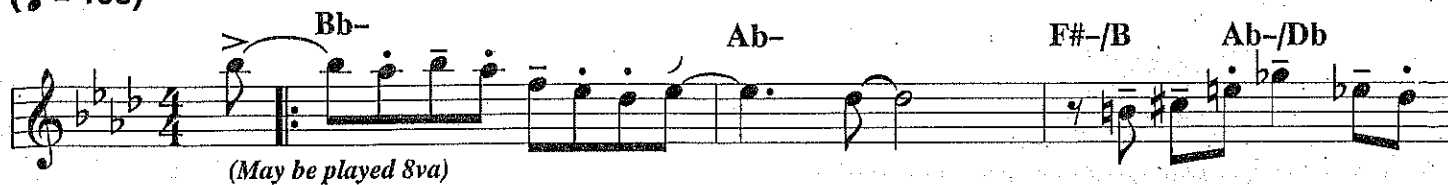

BRIDGE

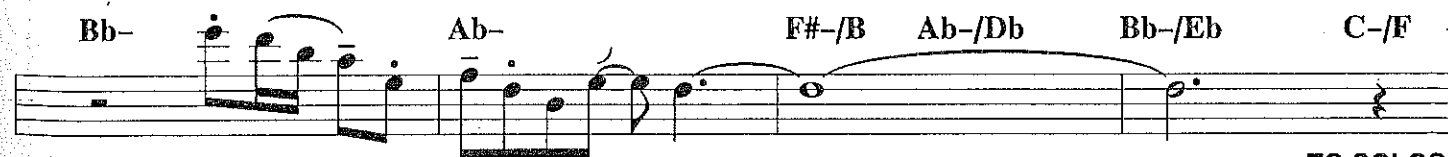

TO SOLOS

SOLOS

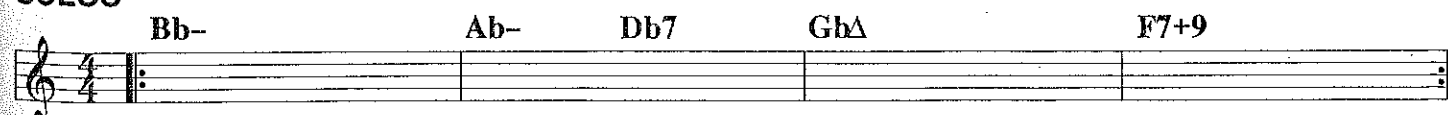

Solo over these four bars.

[Ending Just Fades Out]

Copyright © 1972 HUBTONES MUSIC CO.
International Copyright Secured. All Rights Reserved. Used by Permission.

trumpet
acoustic bass

Red Clay

By Freddie Hubbard

(♩ = 138)

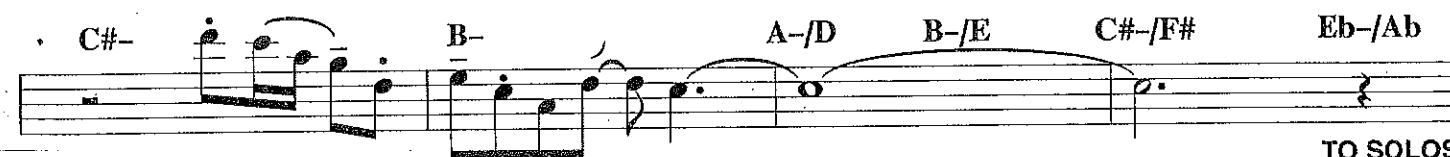
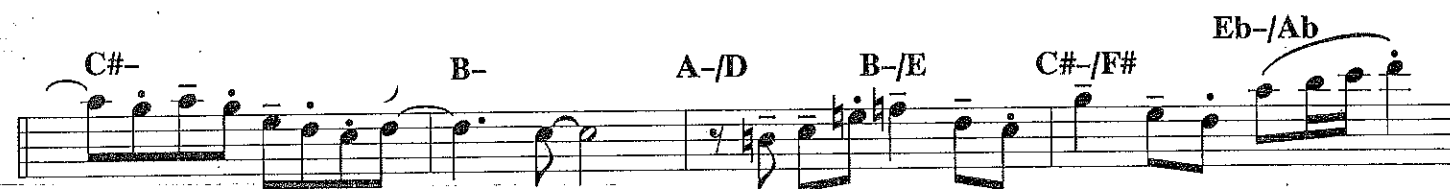
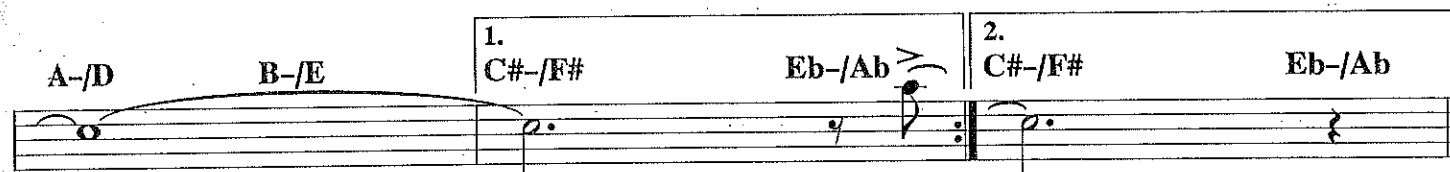
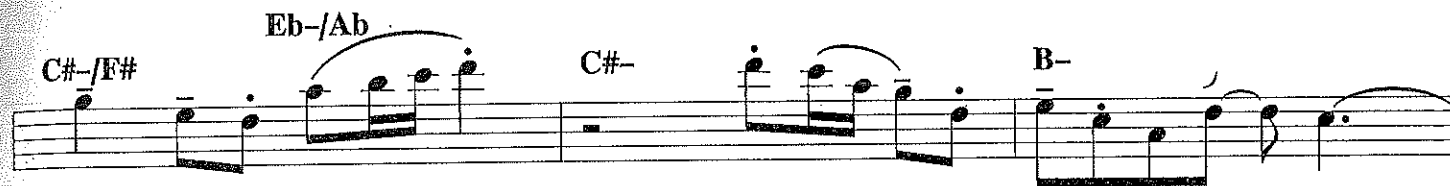
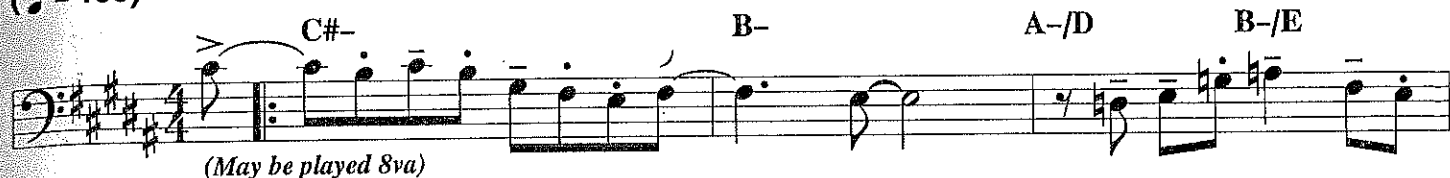

TO SOLOS

SOLOS

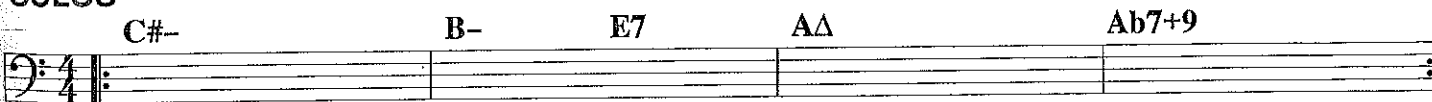

Solo over these four bars.

[Ending Just Fades Out]

Bass Players: Play 8 times behind melody then go to solo chords section.

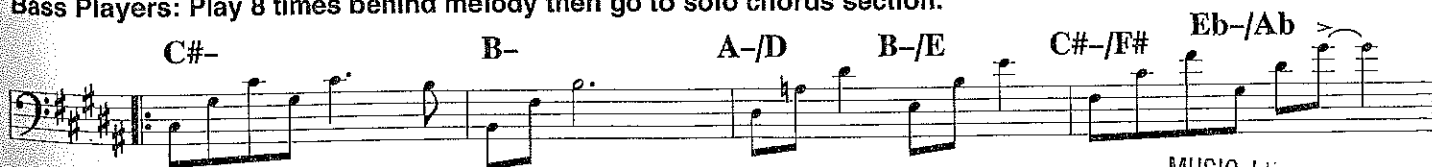

Copyright © 1972 HUBTONES MUSIC CO.
International Copyright Secured. All Rights Reserved. Used by Permission.

MUSIC LIBRARY
APPALACHIAN STATE UNIVERSITY
BOONE, NC 28608

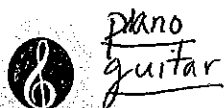

Robbins' Nest

SIDE 2/TRACK 2
Play 7 Choruses

$\text{♩} = 86$

By SIR CHARLES THOMPSON
& 'ILLINOIS' JACQUE

Chord symbols and musical notation are present throughout the score, including:

- Staff 1: $\text{Db}\Delta$, E^-
- Staff 2: $\text{A}7$, F^- , E° , Eb^- , $\text{Ab}7$, 1. Db , $\text{Bb}7\text{b}9$
- Staff 3: Eb^- , $\text{Ab}7\text{b}9$, 2. Db , $\text{Ab}7^+\text{b}9$, $\text{Db}\Delta$, $\text{F}7\text{b}9$
- Staff 4: $\text{F}7$, $\text{Bb}7\text{b}9$, $\text{Bb}7$, $\text{Eb}7\text{b}9$
- Staff 5: $\text{Eb}7$, $\text{Ab}7\text{b}9$, $\text{Ab}7(\text{A}7)$, $\text{Ab}7$, 3 , $\text{Db}\Delta$
- Staff 6: $\text{Db}\Delta$, E^- , $\text{A}7$, F^- , E°
- Staff 7: Eb^- , $\text{Ab}7$, Db , $\text{Bb}7\text{b}9$, Eb^- , $\text{Ab}7\text{b}9$

Copyright©1947 by Atlantic Music Corp. (Renewed 1975)
This Arrangement Copyright©1985 by Atlantic Music Corp. Used by Permission.
International Copyright Secured Made in U.S.A. All Rights Reserved

Trumpet
Tenor sax

Robbins' Nest

Bb

SIDE 2/TRACK 2
Play 7 Choruses

$\text{♩} = 86$

By SIR CHARLES THOMPSON
& 'ILLINOIS' JACQUET

Copyright©1947 by Atlantic Music Corp. (Renewed 1975)
This Arrangement Copyright©1985 by Atlantic Music Corp. Used by Permission.
International Copyright Secured Made in U.S.A. All Rights Reserved

alto sax

Robbins' Nest

SIDE 2/TRACK 2
Play 7 Choruses

$\text{♩} = 86$

By SIR CHARLES THOMPSON
& 'ILLINOIS' JACQUE

Chord symbols: $Bb\Delta$, $F\#7$, $D-$, $C\#0$, $C-$, $F7$, Bb , $G7b9$, $C-$, $F7b9$, Bb , $F7+9$, $Bb\Delta$, $D7b9$, $D7$, $G7b9$, $G7$, $C7b9$, $C7$, $F7b9$, $F7(F\#1)$, $F7$, $Bb\Delta$, $Bb\Delta$, $C\#-$, $F\#7$, $D-$, $C\#0$, $C-$, $F7+9$, Bb , $G7b9$, $C-$, $F7b9$.

Copyright©1947 by Atlantic Music Corp. (Renewed 1975)
This Arrangement Copyright©1985 by Atlantic Music Corp. Used by Permission.
International Copyright Secured Made in U.S.A. All Rights Reserved

Trombone
acoustic bass

Robbins' Nest

SIDE 2/TRACK 2
Play 7 Choruses

$\text{♩} = 86$

By SIR CHARLES THOMPSON
& 'ILLINOIS' JACQUET

Copyright©1947 by Atlantic Music Corp. (Renewed 1975)
This Arrangement Copyright©1985 by Atlantic Music Corp. Used by Permission.
International Copyright Secured Made in U.S.A. All Rights Reserved

UNA MAS

DRUMS

By KENNY DORHAM

Arranged by MICHAEL PHILIP MOSSMAN

(LATIN "BOOGALOO")

Measures 1-4: (LATIN "BOOGALOO") (Ce.) (RIDE) (Ce.)

Measures 5-8: + (CLOSED H.H. & RIM KNOCKS)

Measures 9-12: (9) (RIDE) (Ce.)

Measures 13-16: (13) (RIDE) (Ce.) (FILL)

Measures 17-20: (17) (RIDE) (H.H.)

Measures 21-24: (21) (Ce.) (RIDE) (Ce.)

Measures 25-32: (25) (ON HEAD) (RIDE) (H.H.)

Measures 33-36: (33) (ON RIM) (FLOOR TOM) (H.H.) (ON HEAD) TO CODA

DRUMS 2

(RIDE) (C2.)

37 38 39 40

41 (RIM KNOCKS) (H.H.)

42 43 44 45 46 47 48

49

50 51 52 53 54 55 56

57 (RIDE) (ON HEAD) (C2.) (RIDE) (C2.) (RIDE)

58 59 60

(C2.) (RIDE)

61 62 63 64

65 (C2.)

66 67 68

(RIDE) (C2.) (RIDE) (C2.)

69 70 71 72

(BACKGROUNDS 2ND TIME ONLY)

DRUMS 3

73

(RIM KNOCKS)

(H.H.)

74 75 76 77 78 79 80

81

82 83 84 85 86 87 88 89

90

(RIDE) (ON HEAD)

(C2.)

91 92 93

94 95 96 97

98

(RIM KNOCKS)

(FLOOR TOM)

(H.H.) (ON HEAD)

99 100 101

102 103 104 105

CODA

106 107 108 109

110 111 112 113 114

Sierra Music Presents

Big Swing Face

As recorded by the Buddy Rich Big Band on "Big Swing Face" (Pacific Jazz)

Drums

Bill Potts

Medium Up Swing

1 *ff*

5 *Solo*

9 *Play Time* (4)

9 *mf*

15 (8) (12)

21 *ff*

25 *Fill*

29

33 (4)

33

Drums / "Big Swing Face"

2.

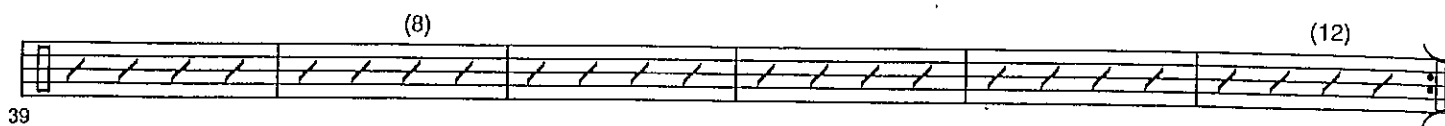

39

45

Play 4x's

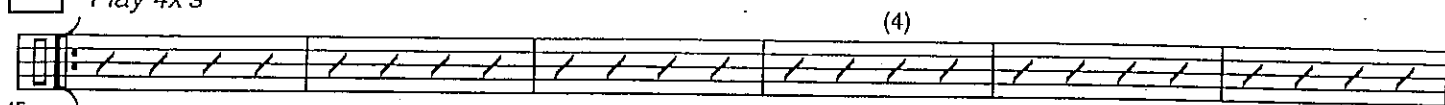

45

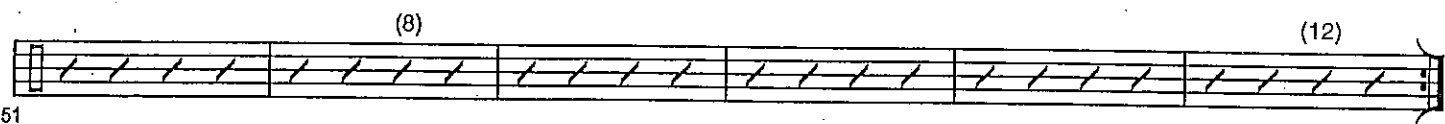

51

57

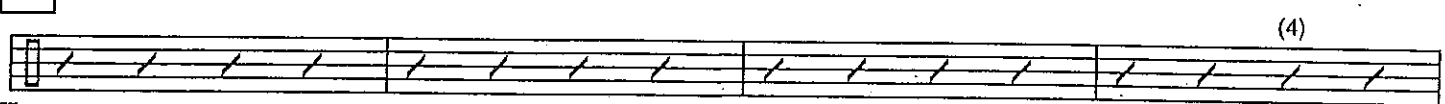

57

61

2

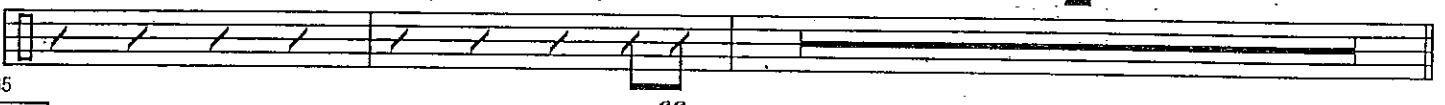

65

69

Play Time

ff

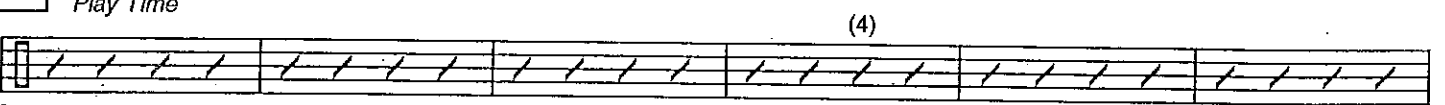

69

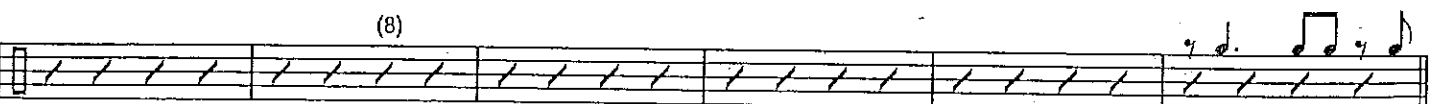

75

81

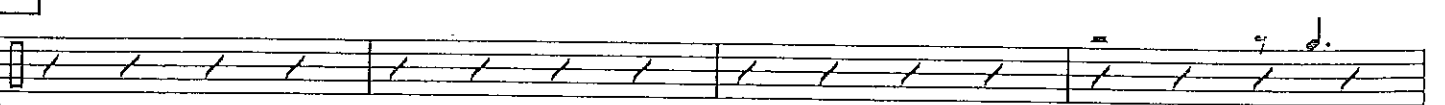

81

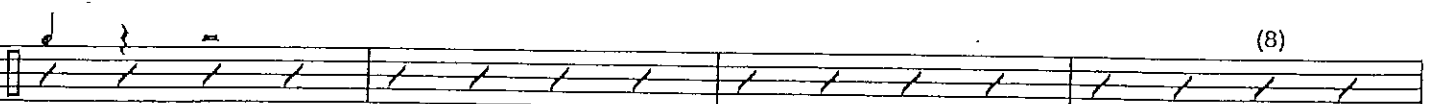

85

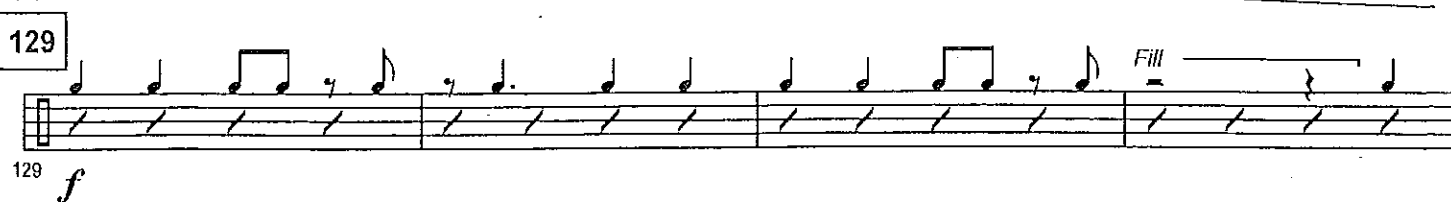
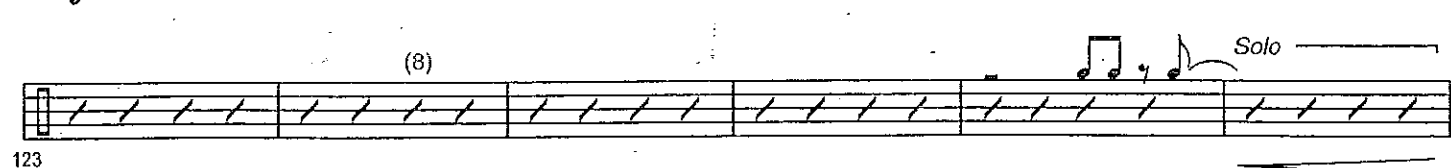
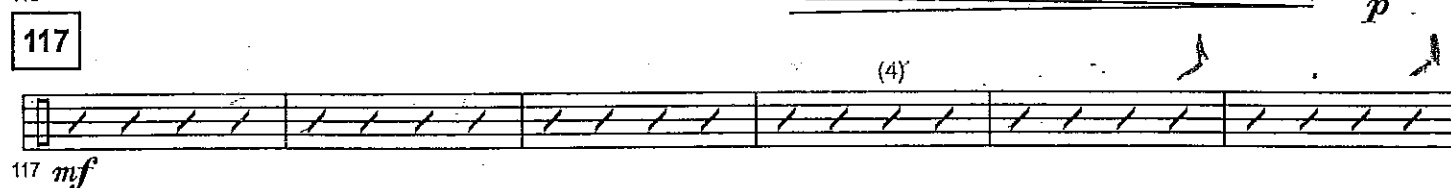
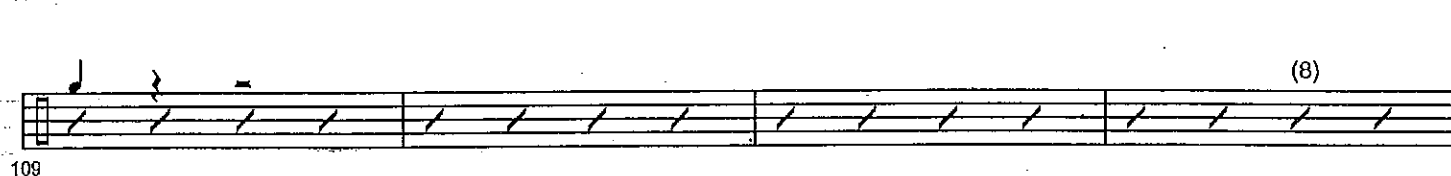
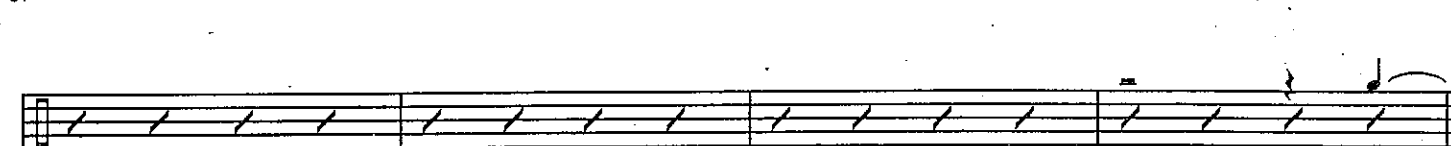
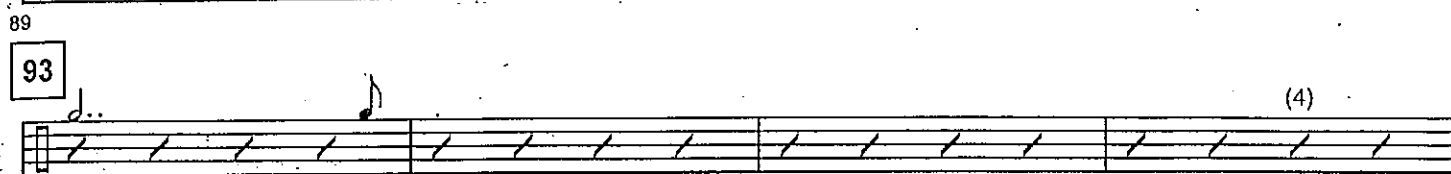

133

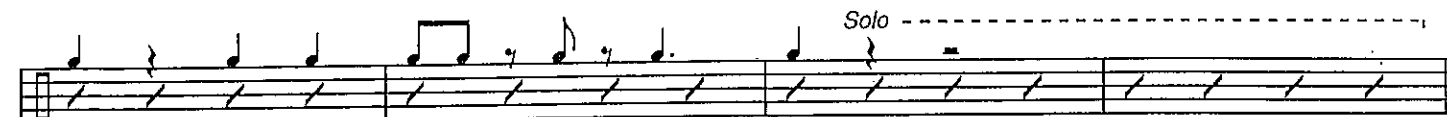

137

141

145

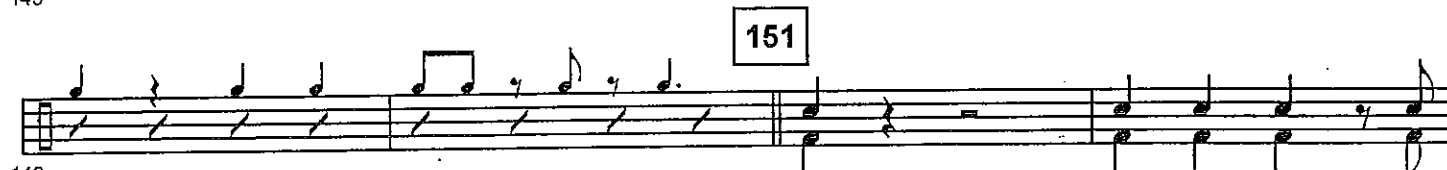

149

153

157