

JAZZ AUDITION INSTRUCTIONS

January 8-10, 2022

DOWNLOAD THE TWO TUNES IN YOUR KEY.

TREBLE CLEF= piano, guitar
Bb= trumpet, tenor sax
Eb= alto sax
BASS CLEF= trombone, bass
PERCUSSION

Prepare for performance BOTH OF THE TWO TUNES.

GROOVIN' HIGH Swing Quarter note=150 *Aebersold Vol. 43

A NIGHT IN TUNISIA Latin/Swing Quarter note=138 *Aebersold Vol. 43

BLUES IN ANOTHER MINUTE Swing Quarter note = 144 **percussion only
Thad Jones

WHEN YOU GO Latin Quarter note=144 **percussion only
(Stop at 129!) Geoff Keezer

YOU MUST AUDITION TO BE PLACED IN A JAZZ ENSEMBLE. Please connect with former high school jazz ensemble students, who may not be music majors, and let them know about auditions!!

IMPROVISATION IS ENCOURAGED BUT NOT MANDATORY. YOU ARE RESPONSIBLE FOR BRINGING YOUR OWN MUSIC AND AMPS!

Arrive early for your audition. Recorded rhythm section will be used for all except percussion. Drummers will audition with the live ensemble on Monday in class at 12:00.

*Aebersold play-a-long recordings can be found in Music Library or online.

**Percussionists will prepare two selections (different than sax, trombone, trumpet, piano, bass and guitar.)

Pianists, guitarists, and bassists should be prepared to read the melody, solo and comp/or walk the chord changes.

SATURDAY JANUARY 8 11:00AM Saxophones Rm. 418

SATURDAY JANUARY 8 12:30PM Piano, Bass, Guitar Rm. 418

SUNDAY JANUARY 9 11:00AM Trombones Rm. 418

SUNDAY JANUARY 9 12:30PM Trumpets Rm. 418

MONDAY JANUARY 10 12:00PM DRUMS with ensemble Rm. 119

PIANO
guitar

Groovin' High

SIDE 1/TRACK 1
PLAY 5 CHORUSES ♩ = 150

By John "Dizzy" Gillespie

Chords indicated above the staff:

- Chorus 1: Eb, A-
- Chorus 2: D7, Eb, G-
- Chorus 3: C7, F7, F-, 3
- Chorus 4: 1. Bb7, G-, F#-, 3
- Chorus 5: F-, Bb7 b9, 2. Bb7

Additional markings include "Break (1x Only)", "Eb", "(F- Bb7)", and "Fine".

SOLOS

First solo line with chords: Eb Eb A- D7 Eb

Second solo line with chords: Eb G- C7 F7 F7

Third solo line with chords: F- 1. Bb7 G- F#- F- Bb7b9

Fourth solo line with chords: 2. Bb7 F- Ab- Db7 Eb (F- Bb7)

Fine

PIANO guitar
INTERLUDE

Chords: E-, Eb7+4, Eb7+4, D-, G7+4, C7+4, G-/C, Gb7+9, F (SOLO BREAK) 4

SOLOS

SOLOS section with a 4/4 time signature and six measures of empty staff lines.

Chords: Eb7, D-6, Eb7, D-6, Eb7, D-

BRIDGE

BRIDGE section with a 4/4 time signature and six measures of empty staff lines.

Chords: EØ, A7+9, D-, AØ, D7+9, G-, G-

Chords: GØ, C7+9, FΔ, EØ, A7+9, Eb7, D-6

Chords: Eb7, D-6, Eb7, D-, EØ, A7+9, D-, Ø

⊕ CODA

CODA section with a 4/4 time signature and two measures of empty staff lines.

Chords: Eb7, D-6

LATIN

Etc. Fade out

trumpet
tenor sax

SIDE 1/TRACK 1
PLAY 5 CHORUSES ♩ = 150

Groovin' High

By John "Dizzy" Gillespie

SOLOS

SOLOS section with chord progressions: F, F, B-, E7, F, F, A-, D7, G7, G7, 1. G-, C7, A-, Ab-, G-, C7 b9, 2. C7, G-, Bb-, Eb7, F, (G- C7), Fine

Copyright © 1944, 1945 by MCA MUSIC PUBLISHING, A Division of MCA INC., New York, NY. Copyright © Renewed
All Rights Reserved International Copyright Secured Printed in U.S.A. Used by Permission

trumpet
tenor sax

SIDE 1/TRACK 3
PLAY 5 CHORUSES ♩ = 138

A Night In Tunisia

Dizzy Gillespie and
Frank Paparelli

INTRO

Bass Line: F7

LATIN

trumpet
tenor sax

Tunisia page 2

INTERLUDE

- Staff 1: F# -
- Staff 2: F7+4, E -
- Staff 3: A7+4, D7+4
- Staff 4: A - / D, Ab7+9, G (SOLO BREAK) 4

SOLOS

Chord symbols for the first solo section:

F7 E - 6 F7 E - 6 F7 E -

Chord symbols for the bridge section:

F#Ø B7+9 E - **BRIDGE**
BØ E7+9 A - A -

Chord symbols for the second solo section:

AØ D7+9 GΔ F#Ø B7+9 F7 E - 6

Chord symbols for the third solo section:

F7 E - 6 F7 E - F#Ø B7+9 E - ⊕

⊕ CODA

Chord symbols for the coda section:

F7 E - 6

LATIN

Etc. Fade out

alto sax
bari sax

SIDE 1/TRACK 1
PLAY 5 CHORUSES ♩ = 150

Groovin' High

By John "Dizzy" Gillespie

Chorus 1: C, F#-, B7, C, E-, A7, D7, D-, 1. G7, E-, Eb-, D-, G7b9, 2. G7, D-, F-, Bb7, C, (D- G7), Fine

SOLOS

SOLOS section with chord changes for five choruses:

Chorus 1: C, C, F#-, B7, C

Chorus 2: C, E-, A7, D7, D7

Chorus 3: 1. G7, E-, Eb-, D-, G7b9

Chorus 4: 2. G7, D-, F-, Bb7, C, (D- G7), Fine

Copyright©1944, 1945 by MCA MUSIC PUBLISHING, A Division of MCA INC., New York, NY. Copyright© Renewed
All Rights Reserved International Copyright Secured Printed in U.S.A. Used by Permission

Alto sax
Bari sax

SIDE 1/TRACK 3
PLAY 5 CHORUSES ♩ = 138

A Night In Tunisia

Dizzy Gillespie and
Frank Paparelli

INTRO

Bass Line:

C7 B-6

LATIN

C7 B-6 C7 B-6

C7 B- C#Ø F#7+9

1.
B-

2. B- F#Ø B7+9 E-

E- EØ A7+9

D△ C#Ø F#7+9 C7 LATIN

B-6 C7 B-6 C7

B- C#Ø F#7+9 B-

Alto sax
bari sax

Tunisia page 2

INTERLUDE

SOLOS

Chord progression for the SOLOS section:

C7 B-6 C7 B-6 C7 B-

BRIDGE

Chord progression for the BRIDGE section:

C#Ø F#7+9 B- F#Ø B7+9 E- E-

Chord progression:

EØ A7+9 DΔ C#Ø F#7+9 C7 B-6

Chord progression:

C7 B-6 C7 B- C#Ø F#7+9 B- Ø

⊕ CODA

Chord progression for CODA:

C7 B-6

2

LATIN

Etc. Fade out

trumpet

Acou. Bass, electric bass

SIDE 1/TRACK 1

PLAY 5 CHORUSES ♩ = 150

Groovin' High

By John "Dizzy" Gillespie

Eb
 A -
 D7 Eb G -
 C7 F7 F -
 1. Bb7 G - F# -
 F - Bb7 b9 2. Bb7
 F - Ab - Db7 Break (1x Only) (F - Bb7)
 Eb

SOLOS

Eb Eb A - D7 Eb
 Eb G - C7 F7 F7
 F - 1. Bb7 G - F# - F - Bb7 b9
 2. Bb7 F - Ab - Db7 Eb (F - Bb7)

Fine

Saxophone
Acoustic Bass
Electric Bass

SIDE 1/TRACK 3
 PLAY 5 CHORUSES ♩ = 138

A Night In Tunisia

Dizzy Gillespie and
 Frank Paparelli

INTRO

Bass Line:

Eb7 *D-6*

LATIN

Eb7 *D-6* *Eb7* *D-6*

Eb7 *D-* *EØ* *A7+9* *1. D-*

2. D- *SWING* *AØ* *D7+9* *G-*

G- *GØ* *C7+9*

FΔ *EØ* *A7+9* *Eb7* *LATIN*

D-6 *Eb7* *D-6* *Eb7*

D- *EØ* *A7+9* *D-*

trombone
acoustic bass
electric bass

Tunisia page 2

INTERLUDE

- Staff 1: E- Eb7+4
- Staff 2: Eb7+4 D-
- Staff 3: G7+4 C7+4
- Staff 4: G-/C Gb7+9 F (SOLO BREAK) 4

SOLOS

Chord symbols for the first solo section:

Eb7 D-6 Eb7 D-6 Eb7 D-

Chord symbols for the second solo section:

EØ A7+9 D- BRIDGE AØ D7+9 G- G-

Chord symbols for the third solo section:

GØ C7+9 FΔ EØ A7+9 Eb7 D-6

Chord symbols for the fourth solo section:

Eb7 D-6 Eb7 D- EØ A7+9 D- ⊕

⊕ CODA

Chord symbols for the Coda section:

Eb7 D-6

LATIN

Etc. Fade out

Percussion
DRUMS

Blues In Another Minute

composed & arranged
by Thad Jones

SWING (CLOSED HI HAT) (RIDE CYM.) (PIANO SOLO)

MEASURES 1-4: f CRESC, mf

MEASURES 5-8: (2), (4), (6), (8)

MEASURES 9-12: (2), (4), (6), (8)

MEASURES 13-16: (27)

MEASURES 17-20: (2), (4), (6), (8)

MEASURES 21-24: (2), (4), (6), (8)

MEASURES 25-28: (2), (4), (6), (8)

MEASURES 29-32: (2), (4), (6), (8)

MEASURES 33-36: (2), (4), (6), (8)

MEASURES 37-40: (2), (4), (6), (8)

MEASURES 41-44: (2), (4), (6), (8)

MEASURES 45-48: (2), (4), (6), (8)

MEASURES 49-51: (2), (4), (6), (8), (10)

INSTRUCTIONS: (CL.H.H.), (R.C.), (FILL)

MEASURES 51-54: (2), (4), (6), (8), (10)

INSTRUCTION: (4 TIMES - ALTO SOLO)

"BLUES IN ANOTHER MINUTE" DRUMS

Percussion

When You Go

1106

Drums

Composed by Ray Brown
Arranged by Geoff Keezer

RUBATO

27

29 BRITE BOSSA

4

29

lite cymbal

33

37 Bossa Feel

(4)

37

41

45 time

(4)

45

(8)

50

(12)

55

(16)

60

(24)

65

light

69

73

(4)

73

(8) Light, Light, Light

78

(12)

83

(16) 2

88

(12)

93

97

101 flugel solo

(4)

101

109

(8)

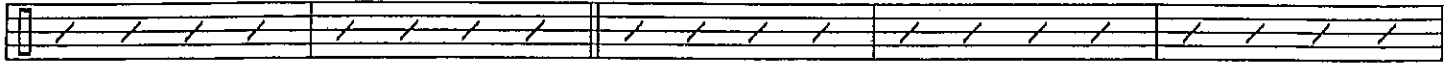

107

(4)

(8)

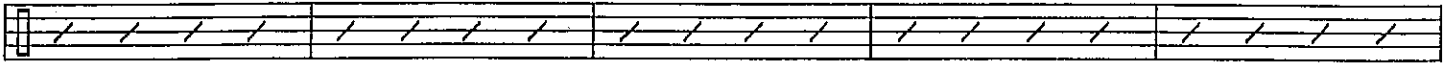

112

Lite Hits!!!

(12)

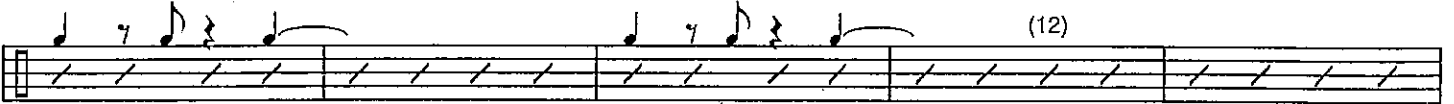

117

(16)

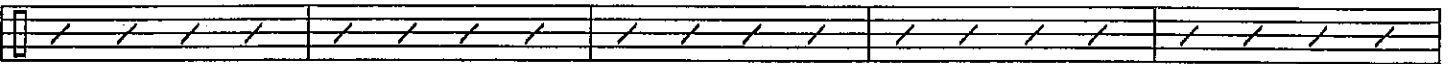

122

129

(20)

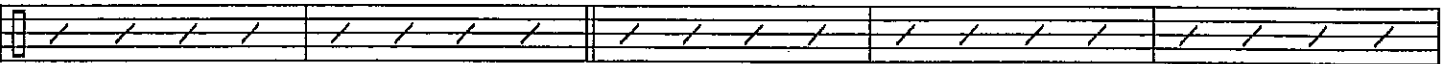

127

(4)

(8)

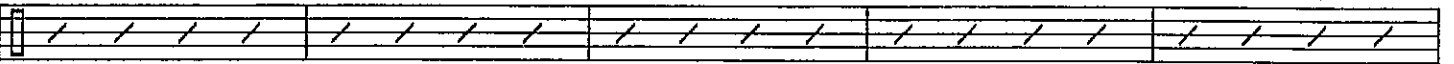

132

(12)

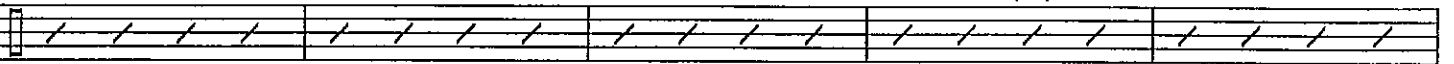

137

(16)

light

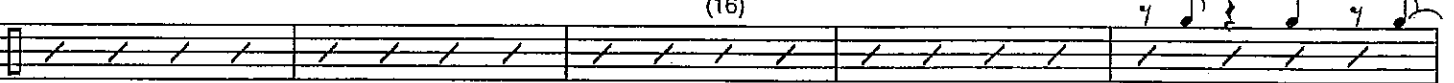

142

(20)

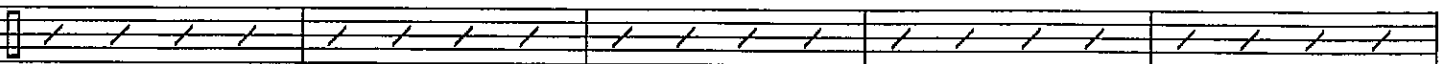

147

(24)

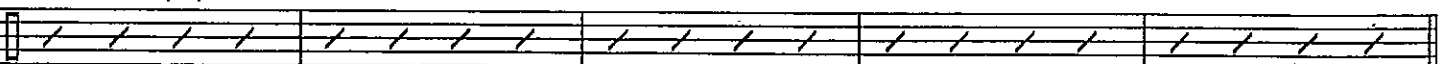

152

157

157

161

165

169

173

173

177

181

185

Piano solo

185

190

195

(16) (20)

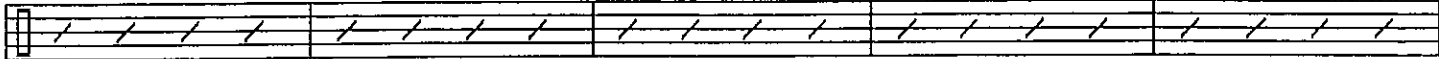

200

(24)

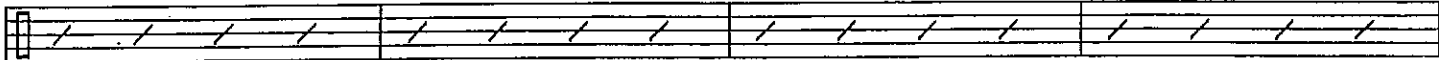

205

(28)

Fill

209

213

(4)

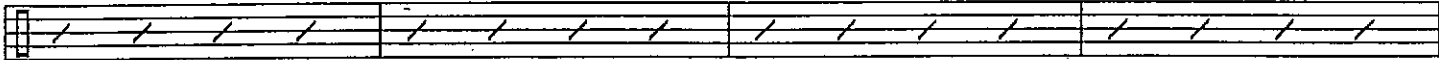

213

(8)

217

221

SLIGHT SWING

Big Hits

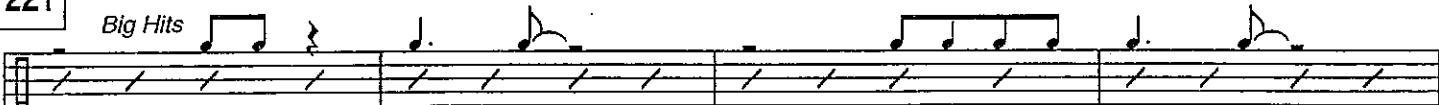

221

225

lighter

229

233

mf

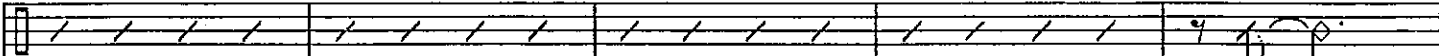

233

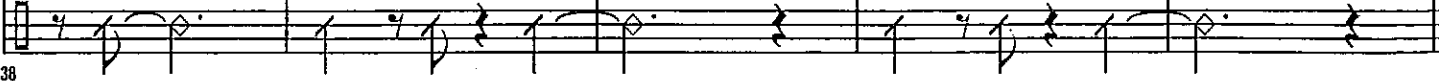

238

243

4

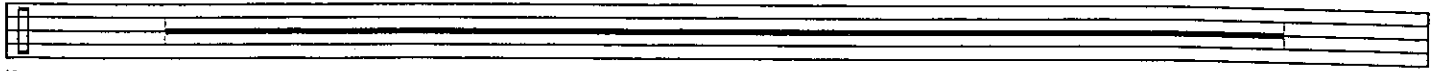

243

time

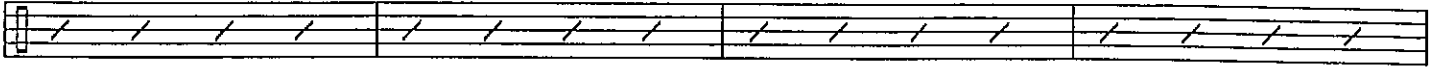

247

251

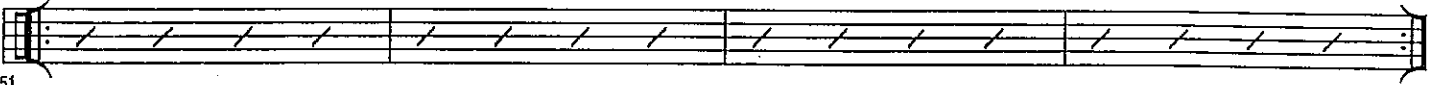

251

255

ON CUE *Rim*

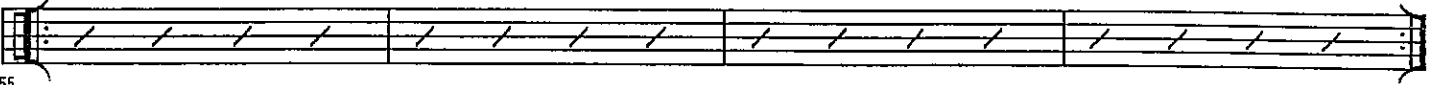

255

259

ON CUE *Double Tript.*

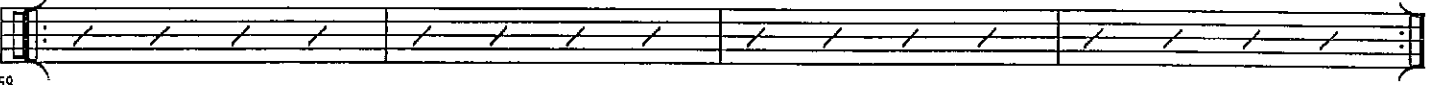

259

263

ON CUE

263