Orquestra simfònica de Barcelona nacional de Catalunya

CASSE - NOISETTE
(Der Nussknacker).

890

Viola.

I. OUVERTURE MINIATURE.

P. TSCHAÏKOWSKY. Op. 71a

Allegro giusto.

pp divisi.

pp

pp

pp

A

p

p

p

p

1

1

p *cresc.*

B

f

7

p

p *cresc.* - - - - *f*

W.A. MOZART - Magic Flute Overture

Allegro [♩ = 88]

27

p f p f p f p f

31

p sf

36

p sf p f sf

41

leggero sf sf sf

46

50

sf sf p

60

2 2

From the music to Shakespeare's
"A MIDSUMMER NIGHT'S DREAM"

Scherzo

Allegro vivace

VIOLA

Felix Mendelssohn-Bartholdy, Op. 61

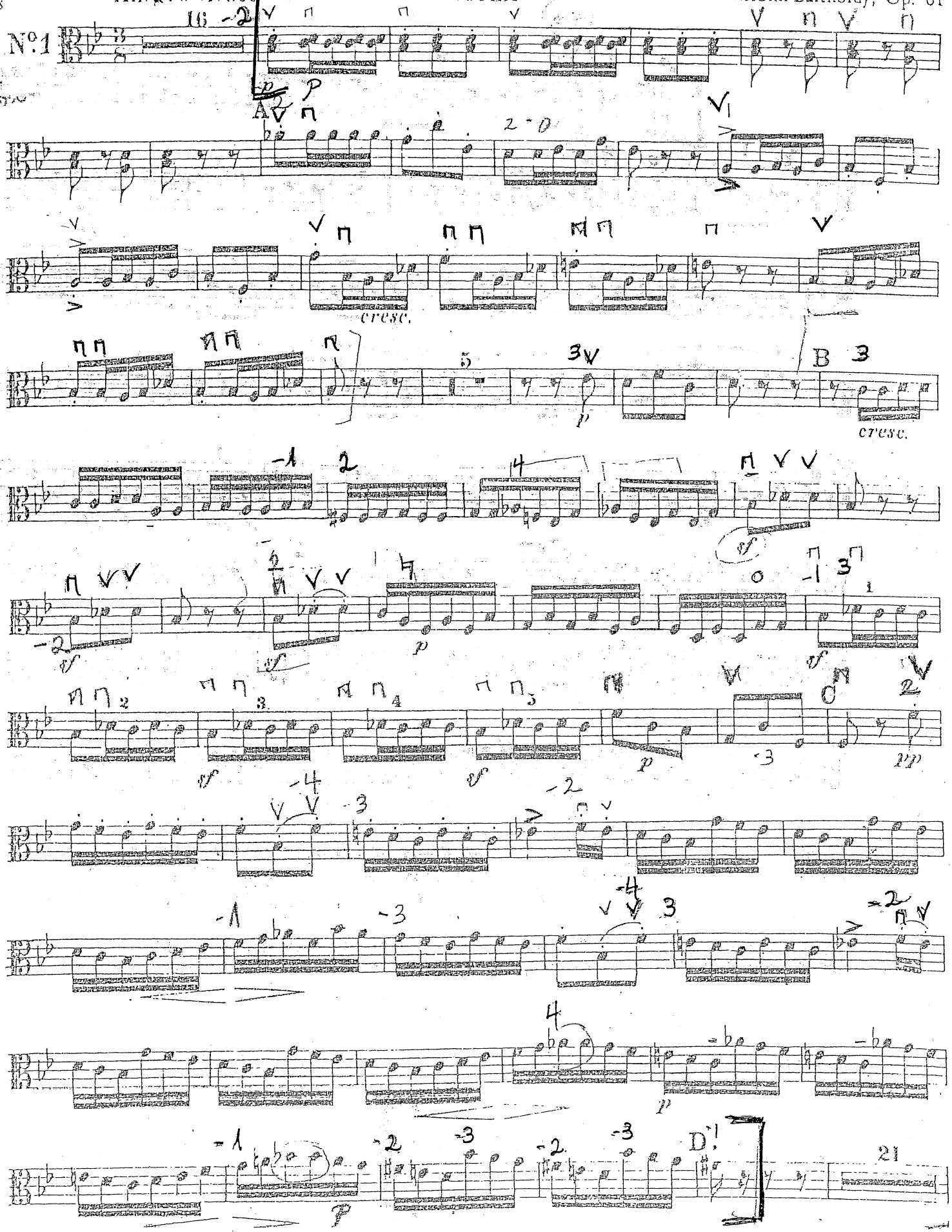
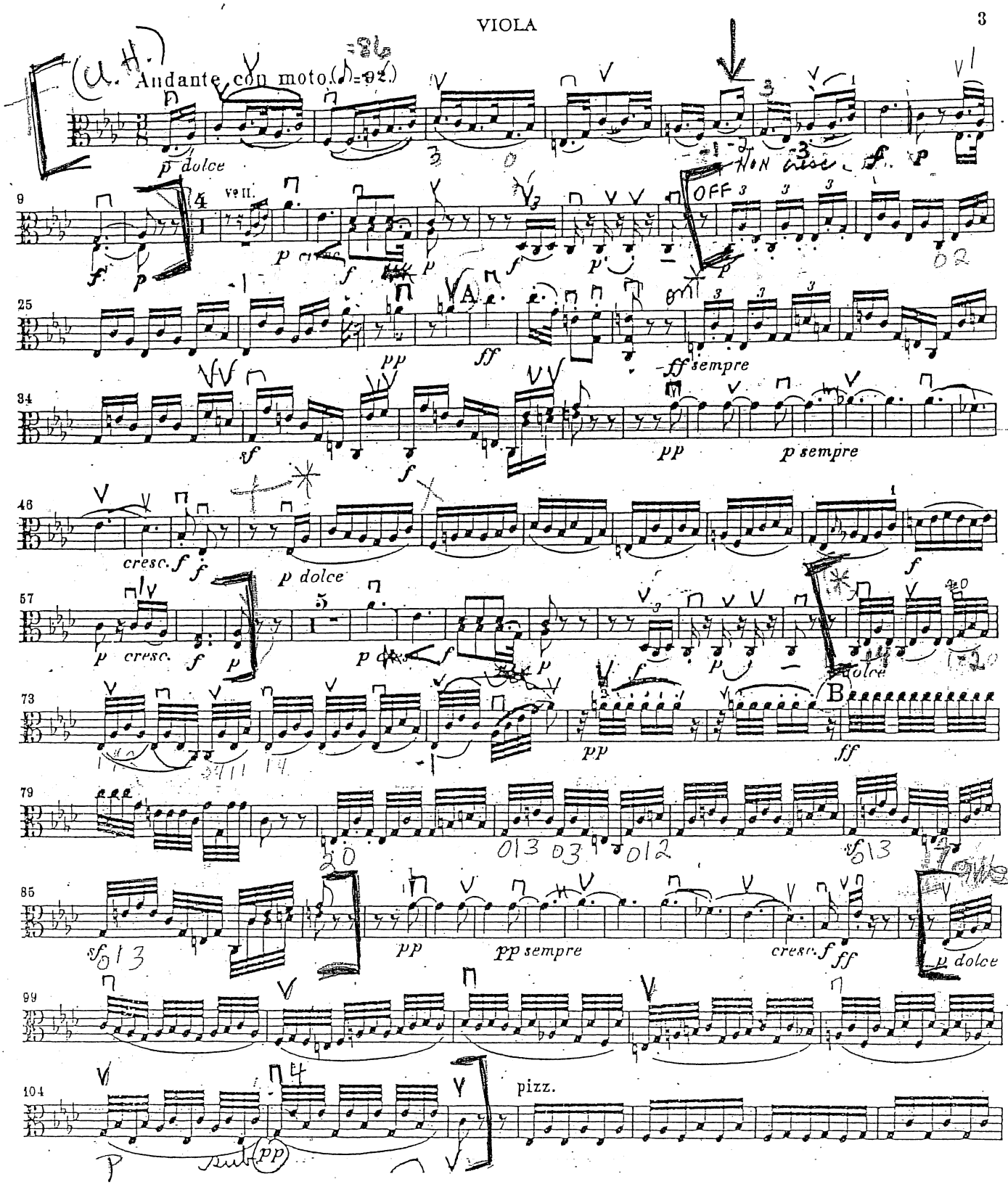
BEETHOVEN: Symphony No 5, mvmt. II