

Appalachian State University

Fall 2017 - Bass Trombone Ensemble Audition Materials

**Sunday, August 20th 5:00 p.m. – 7:00 p.m.
Rosen Concert Hall**

**All trombone students taking private lessons must take
this audition!**

Come to the hallway behind the Rosen Concert Hall a few minutes
before the start time to sign up for an audition slot.

1. Please be prepared to play A-flat Major and D Major scales (two octaves) at a comfortable tempo.
2. Perform the music from the following pages. Please observe all dynamics and articulation markings and strive to play each selection at the proper tempo.
3. It may be helpful to consult recordings of the pieces (if available) to determine the correct style and tempo.

Good luck and I look forward to hearing you play!

6

12

scen - do

18 

25

cresc. *f*

31

p

45

51

Use a relaxed airflow as you progress through these wide-register melodic lines in Etude No. 35. This beautiful and modal melody will help you to develop a warm and consistent sound in all registers. Strive for a complete range of dynamics and move the music forward dramatically, beginning at the *stringendo*. Do not make the *ritard* too soon before returning to the *a tempo*.

Andante con moto

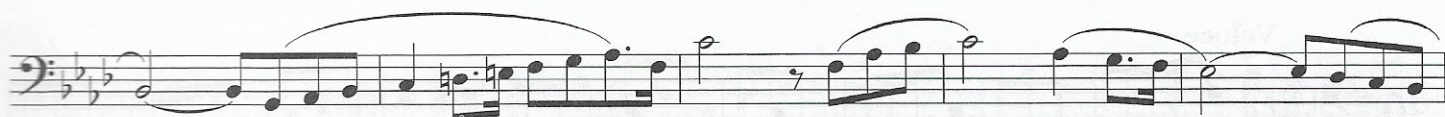

poco agitato e string.

rit.

a Tempo

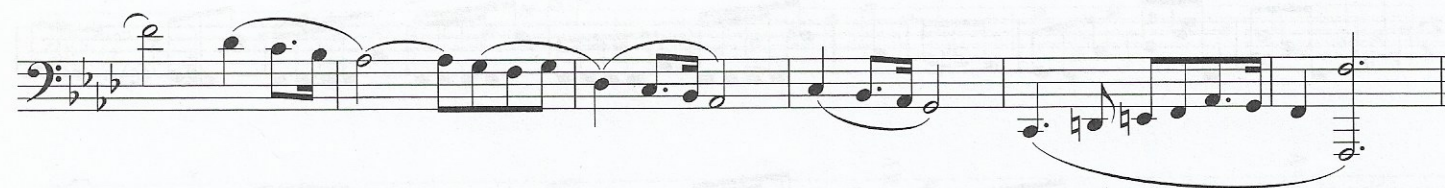
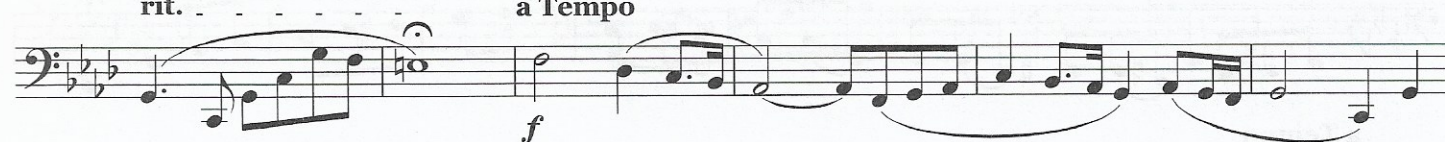

Bass Trombone

Norman Bolter
April-May 2002

♩ = 60 Grand!

2

6 **A** Direct and generous

10

(♩ = 63 ish)
a little quicker

mf f

16  **B** Calmer

22  with vigor

26 Slower Rit. **C** ♩ = 58 Intent, looking **3**

Tr. III. * Hr. VI.

4

f

più f

5 10

* *cresc.*
Fag. III. Basskl.

6

p cresc. *ff*

ff

Pos. I. II.

7

ff

2

* Fag. II. *ff* * Fag. III.