

## Ensemble Audition Material: Euphonium Fall Semester 2019

June 14, 2019

Dear All,

Attached is the material for ensemble placement. Please prepare it thoroughly and thoughtfully, as this audition will determine your placement in ensembles for the fall semester. **Auditions will be held on Saturday, August 17th from 12:30-2:30pm in Rosen Concert Hall.** Order will be determined at 12:15pm and auditions will be behind a screen.

In presenting a thoroughly prepared and thoughtful audition, I will expect you have done the following:

- LISTENED and studied multiple recordings of each excerpt (all are available on Youtube, Spotify, iTunes, etc.)
- Practiced SLOWLY, carefully and methodically with a metronome
- Recorded your practicing to evaluate your progress
- Prepared to the point that you know you will play well at your audition

This audition will be for placement into Wind Ensemble or Symphony Band. Please note that ALL students registered for applied lessons MUST perform an audition. Three students will be placed in Wind Ensemble and the remainder will be placed in Symphony Band.

The material for this semester's audition is as follows:

- **ALL major scales — two octaves where possible, articulated in sixteenth notes ( $\text{♩}=80$ )**
- **H. Voxman, *Selected Studies* — B-flat Major/*Maestoso***
- **Paul Hindemith, *Symphony in B-flat***
  - Movement I: Rehearsal H-Rehearsal K (do not count through long rests)
  - Movement I: Rehearsal N-End
  - Movement III: m.172-End
- **Felix Mendelssohn/Seredy, *Fingal's Cave***
  - Beginning-m.22
- **M. Mussorgsky, *Pictures at an Exhibition***
  - *Bydlo* (entire excerpt as posted)
- Sight-reading

A word to the wise — in listening to your auditions, I will be listening for the following:

- Beautiful tone
- Thorough preparation
- Good musicianship

Please don't hesitate to contact me with any questions, concerns or simply are looking for guidance.

Good luck!

# B $\flat$ Major

BALASANIAN

Maestoso

*f*

*mf dolce*

*f*

*p*

*mf*

*f*

*p*

*mf*

*dolce*

*f*

*mp*

# Symphony in B flat

Symphonie in B

for Concert Band / für Blasorchester

Euphonium

Paul Hindemith  
(1951)

I

Moderately fast, with vigor ( $\text{♩}$  88-92)

8 1 (A) 1 9 Tromb. 1st

*ff* *f cresc.*

22

*f cresc.* *ff*

26 (B) 1 10 1 (C) 11 1 (D) 4

*ff*

55 2 Hrn. *mf* *cresc.*

*mf* *cresc.*

60 2 (E) 4 1 Bases *ff*

*ff*

70 *ff* *cresc.*

*ff* *ff cresc.*

78 Molto agitato ( $\text{♩} = \text{♩}$ ) (F) 12 (G) 3 Tromb. 2nd, 3rd *p* *cresc.* *mf cresc.*

*p* *cresc.* *mf cresc.*

102 *ff* *mp* *mf*

*ff* *mp* *mf*

107 (H) *f* *mf cresc.*

*f* *mf cresc.*

112 6 Bases *f*

*f*

123 **I**

127

139 **J** Bosses

144

150

154 **K**

167 **L**

173 **M** Tromb.

193 **N**

198

203

208

## II

Andantino grazioso (♩ 56) (A) 1 1 9 (B) 3 1 1

6 1 2

26 7 1 (C) 2 1 1 4 (D) 5 *rit.*

49 Fast and gay (♩ 112) (E) 3 1 2 2 1 (F) 9

4

71 (G) Clar., B-oon, Sax. 1

74 1 1 Clar., B-oon, Sax. Tambourine *mf*

78 2 Tromb. 2nd, 3rd (H) Timpani *mf cresc.* *p*

84 *ff*

86 2 1

91 (I) *p*

96 2 (J) *mp*

102 1

107

Ⓚ 3

114

Tambourine

119

Ⓛ

124

### III

#### Fugue Rather broad (♩ 100)

5

ⓐ Fast (♩ 112), energetic

17

25

ⓑ

Hrn. 1st

30

34

8

147 (K) poco a poco allarg.

158

(L) Tempo primo  
Basses

172

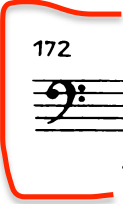

176

(M) Poco più largamente

183

188

192 (N)

196

204

(O)

215

220

